H:\Dalton Utilities\Sewer\Details\S17A - Wastewater Air Release MH for LPSS Application.dwg, A SIZE, 2/3/2006 10:28:59 AM

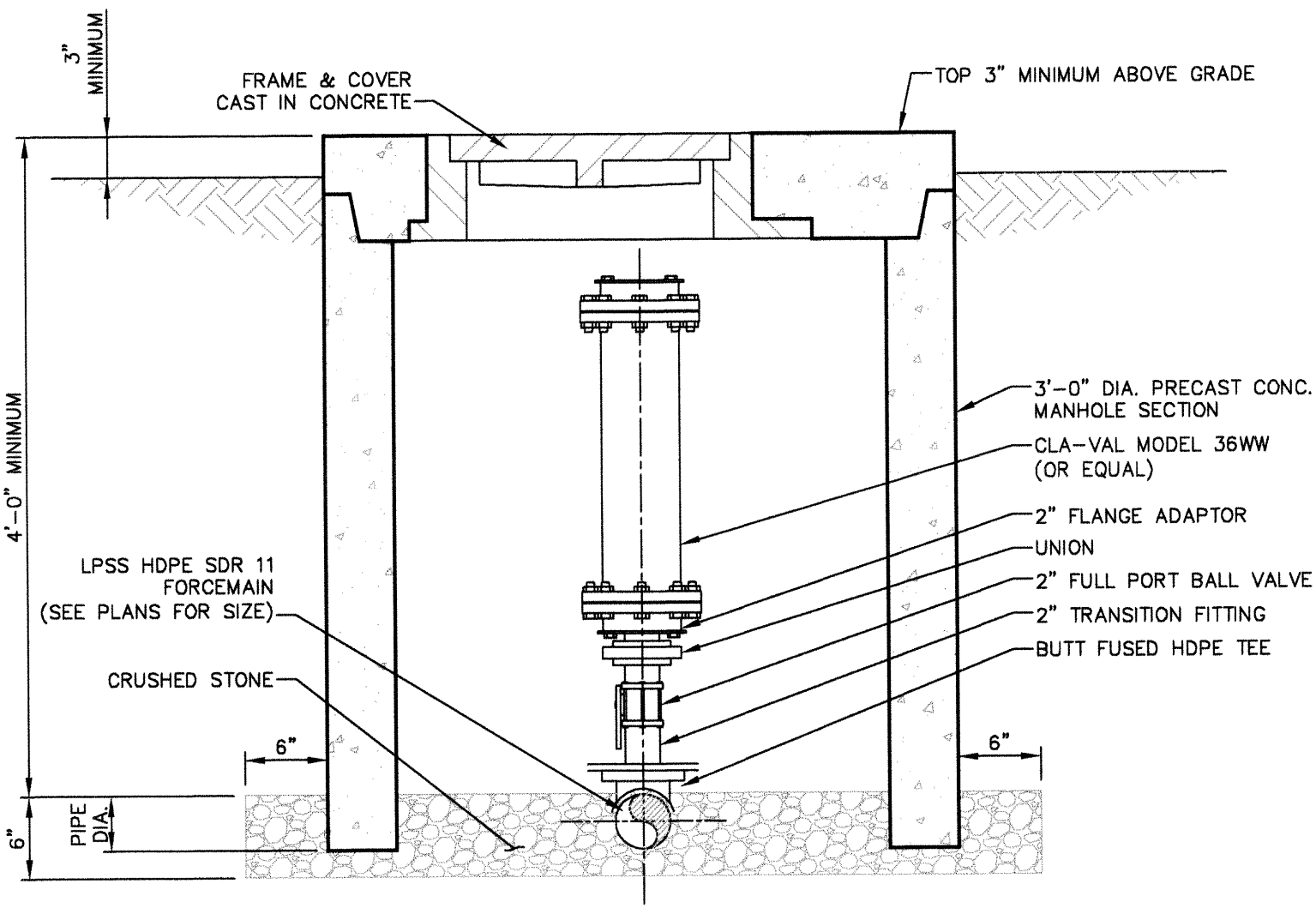

WASTEWATER AIR RELEASE MANHOLE FOR LPSS APPLICATIONS

N.T.S.

Dalton UTILITIES

DALTON UTILITIES
ENGINEERING SERVICES
DALTON, GEORGIA 30721
1200 V D PARROTT JR PKWY
(706) 278-1313

REVISED: .
REVISED: .
REVISED: .
REVISED: 02/03/2006

FIGURE NO.: S17A